

# Patient report

Bio-Rad                      DATE: 01/27/2020  
D-10                         TIME: 03:38 PM  
S/N: #DC2K755917        Software version: 4.30-2  
Sample ID:                 10510852  
Injection date             01/27/2020 03:38 PM  
Injection #: 22             Method: HbA1c  
Rack #: ---                Rack position: 4

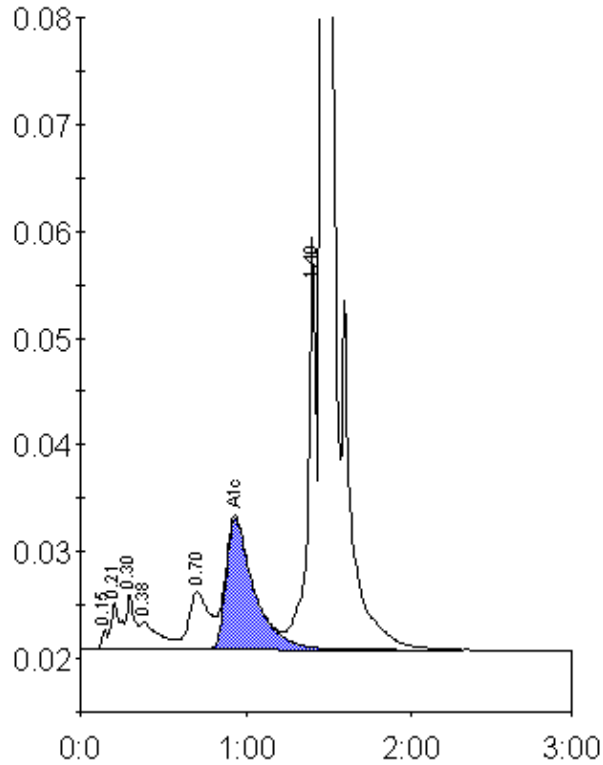

Peak table - ID: 10510852

| Peak        | R.time  | Height | Area    | Area % |
|-------------|---------|--------|---------|--------|
| Unknown     | 0.15    | 1912   | 4399    | 0.2    |
| A1a         | 0.21    | 4437   | 17360   | 0.8    |
| A1b         | 0.30    | 5230   | 17450   | 0.8    |
| Unknown     | 0.38    | 2626   | 22084   | 1.1    |
| LA1c/CHb-1  | 0.70    | 5458   | 45777   | 2.2    |
| A1c         | 0.94    | 12278  | 145250  | 9.2    |
| P3          | 1.40    | 38596  | 136122  | 6.5    |
| A0          | 1.46    | 547632 | 1695025 | 81.4   |
| Total Area: | 2083467 |        |         |        |

| Concentration: | %   |
|----------------|-----|
| A1c            | 9.2 |